

Talk about good coffee!
Miss Muggins Coffee and Fresh Donuts

CHAPLEAU EXPRESS

PIZZA HUT & KFC
There's a Reason We're Number 1
"0 TRANS FAT"
864-0911



Vol. 13, Issue 14, December 6, 2008

2008 "Tree of Lights"



From left to right: Anne Gouge, Stephen Lee, Pastor Dan Lee, Rick Dell, Cassandra Comte, Hilary Arsenault, Leanna Frappier and Amberly Quakegesic.

On Friday, November 28, 2008 at 8:45 am, the 2008 "Tree of Lights" was lit. The student body and staff at Chapleau High School participated in the singing of O'Canada followed by an explanation of the purpose of the tree by Mrs. Nicolle Schuurmann. She

stated that this was the 13th year for lighting the tree, and this year it is in honour of volunteers. Pastor Dan Lee spoke on behalf of "Meals of Hope", a community based food bank that served 97 families from January to November in 2008.

"Meals of Hope" will receive half of the proceeds from the sale of the tree's bulbs. It is located at the Chapleau Pentecostal Church which is simply used as a storage and distribution facility for this service. He stressed that "Meals of Hope" is non-

denominational and is for any citizen in Chapleau and the surrounding area who requires help. Besides being a food bank, it also distributes good, clean clothing free of charge to those requiring it and offers free meals all 52 Mondays of the year between 11:30 am and 1:00 pm.

Following this, Mrs. Cheryl Boucher spoke about the importance and impact of volunteering and thanked the citizens of Chapleau who volunteer their time to many activities in the town and staff members who commit many hours outside of

their teaching duties to coaching and running the many clubs in the school. A thank you was extended to Mr. Don McEachren for his help throughout the school year and to three very special volunteers at Chapleau High School: Mrs. Hilary Arsenault and Mr. Rick Dell for their countless hours with the Drama Club and Mrs. Anne Gouge for the time spent behind the scenes in the cafeteria. The 2008 "Tree of Lights" was then lit by Hilary Arsenault and Amberly Quakegesic, Rick Dell and Cassandra Comte, Anne Gouge and Leanna Frappier; and

Pastor Dan Lee and Stephen Lee. Mrs. Nicolle Schuurmann concluded the ceremony by thanking the Chapleau Public Utilities Corporation, in particular Jonathan McEachren and Devin Smith, for maintaining our tree. Everyone then headed to the cafeteria to finish the ceremony with hot chocolate before heading to class.

Students' Council members (sporting a badge for identification) are selling the bulbs on the tree door to door for \$5.00 each or bulbs may be purchased through the mail - PO Box 880, Chapleau, ON. Include your

name and a list of names for whom the bulb(s) is in honour/memorial of.

The generous support of the citizens of Chapleau is greatly appreciated. A complete list of supporters will be published in January 2009. A special thank you is extended to The Chapleau Express for publishing our articles. Chapleau High School students and staff wish to extend season's greeting to all. Have a safe and happy holiday season.



Mrs. Nicole Shurrmann addressing the crowd at the lighting ceremony.

Long Term Forecast

Saturday
High -9
Low -11

Sunday
High -18
Low -22

Monday
High -10
Low -28

Tuesday
High -10
Low -12

Wednesday
High -23
Low -26

Thursday
High -16
Low -23

NHC

"Call us for all your snowploughing and road clearing needs"

NORTHERN HAUL... We do it all!

Serving the north with Distinction since 1996

Get your car ready for winter. Studded tires, cold weather fluids, and more...

Call Steve or Gaston for pricing and service.

Martel Rd. P.O. Box 788
Chapleau, On POM 1K0
PH: 705-864-1095
FAX: 705-864-1110

come in with a problem, come out with a smile :)

Visit our website at www.northernhaul.com for a list of our services!

REPORT from OTTAWA by Carol Hughes

Federal member of Parliament
Algoma-Manitoulin-Kapuskasing



It is no coincidence that the economic update delivered in the House of Commons on Thursday resembled the work of Mike Harris' Conservative Governments in Ontario. Many of the

principles involved, including the Finance Minister, came from Mr. Harris' government. And they are showing the same penchant for throwing partisan political solutions at problems that only highlights their misunderstanding of the real challenges Canada faces.

At a time when fiscal restraint is needed, Canadians must be scratching their collective heads as to how the government can afford billions of dollars in corporate tax cuts and would even consider selling valuable assets in a depressed market. These actions indicate that the Conservatives are more content to take care of their friends than to improve the well being of Canadian families

If, as Mr. Flaherty suggests, the government saw the current economic climate coming for quite some time, why didn't they sock away a few extra bucks while the sun was still shining instead of cutting off our ability to stimulate the economy from a position of strong budget surpluses? Yesterday's tax giveaways have become today's economic handcuffs.

The government's announcement was supposed to be about economic

stimulus, but we heard nothing of the sort in Mr. Flaherty's speech. Canadians are right to be leery about this and the do-nothing Throne Speech we saw a little over a week ago. To use a hunting analogy, they set out for bear and came back with partridge. Hardly the bold steps that are needed to prevent worst-case scenarios in uncertain economic times.

There are giant holes in the government's economic update. There is not one word on the

environment or about First Nations communities. No language that deals with forestry or EI reform. Very little for the manufacturing industry or a made-in-Canada procurement policy that would help protect Canadian jobs. No mention of a commitment to reduce poverty or review CPP, Old Age Security or Guaranteed income supplement to ensure that our seniors who helped build this country can feel secure in their retirement.

What is

included in the economic update? Combative language toward women on long-standing pay-equity disputes. Combative language directed at the Public Service, which includes those same people who police and protect us such as our military and the RCMP.

Although Mr. Flaherty likes to talk about families, there was nothing in the speech to assist them. Once again, the concerns of the boardroom table have won out over the

concerns of the kitchen table. The Conservatives have completely ignored the needs of Canadians and communities in their haste to make partisan attacks.

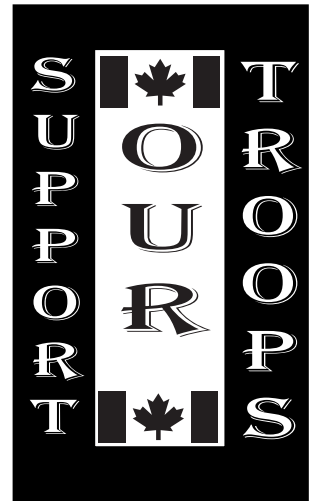

Oh what fun this is to give



The FTD®
Holiday Cheer® Bouquet
Christmas,

Thursday, December 25

Designed to put anyone in the holiday spirit, this whimsical bouquet explodes with cheer. Red arid white carnations join ornaments and candy canes in a red ceramic vase. Don't you just love the handpainted Christmas tree? The perfect gift for a teacher, coach or Secret Santa, but you'll be tempted to order one for yourself.

Timmins Flower Shop Inc.

149 Pine Street South
Timmins, Ontario

1-(800)-663-7944

www.timminsflowershop.com
www.timminsflowers.com

Servicing Chapleau



Trinity United Church Community Christmas Activities

Dec.7 @ 7:30pm Community Carol Sing
Dec.11 @ 7:30pm Blue Christmas Service
(to honour loss: death, jobs, health)
Dec.14 @ 11am White Gift Service
Dec.21 starting @ 6:30pm from Hospital lot
Christmas at the Stable
Dec.24 @ 7:30pm Christmas Eve Family &
Communion Service

AVIS DE DÉCÈS TRUDEL, M. LOUISON

Décédé aux Services de Santé de Chapleau vendredi, le 21 novembre, 2008, à l'âge de 62 ans.

Louison, mari bien-aimé de Réjeanne. Père aimé de Luc et Michel Trudel. Fils de Fernande et Antonio de feu. Frère tant-aimé de Jean (Kathy) Trudel, Jasmin (Joanne) Trudel, Claire Trudel et Pierrette et Lise de feu, et sa nièce Mélanie. Louison sera aussi manqué par ses nièces et neveux Alain, Eric, Marie Eve, Adrien, et Jacques.

Une Messe Funèbre a été célébrée à l'Église Sacré-Coeur vendredi, le 28 novembre, 2008. Pour ceux qui veulent, des dons commémoratifs faits à la Société canadienne du cancer seront appréciés par la famille. Pour plus renseignements veuillez appeler la Maison Funéraire Gilmartin, Wawa 1-800-439-4937.

LETTERS TO THE EDITOR

Dear Mr. Editor,

This is an invitation to all Chapleau area cancer survivors and their caregivers.

The Chapleau Branch of the Canadian Cancer Society is hosting a Christmas Get-together on Saturday, December 13th, from 2-4 p.m. at the Trinity United Church Hall.

Join us! We're planning holiday treats and refreshments, and good company, all in a festive casual atmosphere.

Whether you are a person living with cancer or a long-time survivor, you're invited along with a

caregiver or family.

The elves on the planning committee would like to know how many of you are joining us! For information or to RSVP, please contact one of our volunteers: Gisele Barlow at 864-2507, Pat Purich at 864-1627, or Joanne Laughland at 864-0724.

Our best wishes to all your readers, Mr. Editor, for a holiday season filled with hope, good health and the joy of being with family and friends.

Thank you,
The Canadian Cancer Society Chapleau Branch

The Chapleau Express

P.O. Box 457

Chapleau (Ont.) POM 1K0

Telephone - Fax : 705-864-2579

e-mail : chaexpress@sympatico.ca

Published every Saturday/Sunday

Deadline for receiving ads is Wednesday at 4 p.m.

The Chapleau Express is delivered free of charge to every household each Saturday. If you have any comments, please feel free to contact us. Subscriptions: \$70.00 per year (Canada) \$150.00 U.S per year (U.S.A) Canadian Publications Products Sales Agreement #30183799

SUBSCRIPTION GIFT CERTIFICATES AVAILABLE

Subscriptions to the
CHAPLEAU EXPRESS

make great Christmas gifts!

Call 705-864-2579
or email chapleauexpress@gmail.com
for details

GOING TO CHURCH

Catholic Church
SACRED-HEART OF JESUS
PARISH
PAROISSE SACRÉ-COEUR
DE JÉSUS

26 Lorne Street North
OFFICE- 21 Lansdowne St.N.
864-0747
Sunday/dimanche
9:30 a.m. English
11:00 a.m. Français
Weekdays Mon-Sat
en semaine Lun-Sam
Fr. Jacques Fortin

ST. JEAN DE BRÉBEUF

(Sultan)
Liturgy of the Word
Liturgie de la parole Every 3rd
Saturday 7 p.m. Bilingual
Tous les 3e samedis 19h
Bilingue
Permanent Deacon Ted
Castilloux

Diocese of Moosonee

Anglican Church of Canada
ST. JOHN'S CHURCH
4 Pine Street West
864-1604
Sunday Service
10:30 a.m.
Rev. Bruce Roberts

ST. MARY'S ANGLICAN CATHOLIC CHURCH

78 Devonshire Street
864-0909
Sunday Service 10 a.m.
Rev. William P. Ivey

CHAPLEAU PENTECOSTAL CHURCH

9 Elm Street (P.A.O.C.)
864-0828
Sunday School 9:45 a.m.
Sunday Services
11 a.m. & 7 p.m.
Family Night (ages 1-109)
Wednesday 7 - 8:15 p.m.
Pastor Dan Lee

TRINITY UNITED CHURCH

Corner of Beech and Lorne -
864-1221
Sunday Service and Sunday
School 11:00 a.m.
Anna Chikoski
Soup Kettle every 2nd
Wednesday of the month

OUR LADY OF SEVEN SORROWS PARISH PAROISSE NOTRE-DAME- DES-SEPT-DOULEURS (Foleyet)

Liturgy of the World Sundays
11 a.m.
Liturgie de la Parole
Dimanche 11h
Mass every 2nd & 4th Sunday
at 4:00 p.m.
Messe sux 2e et 4e dimanche
à 16h

COMMUNITY BIBLE CHAPEL

Corner of King and Maple
864-0470
Communion Service 9:30
Family Bible Hour 11 a.m.
Including Sunday School
Evening Bible Study and
Ladies Bible Study
during the week
Transportation available
Al Tremblay

Dreaming of a green Christmas



(NC)—Give the environment the greatest gift of all by incorporating 'green' components into all aspects of seasonal traditions. The team at Canadian Tire has put together the following tips for Canadians looking to make eco-friendly decisions throughout the holidays:

Save energy with Innovative

lighting and décor: Light emitting diode (LED) lights and eco-friendly products help to maintain the traditional holiday look, yet offer many other benefits: Energy efficiency - LED lights use 80-95% less energy than conventional lighting, saving money on energy bills. Safety - LED lights are made of non-flammable plastic

epoxy that won't break and run cool to the touch, making them a safe alternative for families with young children. Convenience - LED lights last up to seven times longer than traditional holiday lights. They also require no replacement bulbs. Style - LED lights have a unique shape and shimmer that provide a beautiful, bright look. Timing - Timers allow you to turn lights on and off automatically at desired times, helping you to save money and prevent unnecessary energy consumption.

Alternative power - Solar technology can charge lights even on cloudy, winter days. Available at Canadian Tire, items like the solar lawn

stakes add a touch of cheer to your yard and can be placed anywhere outside without the hassle of extension cords.

Go artificial. Artificial trees are a great way to save money long-term, while preventing the unnecessary cutting down of trees. Artificial trees can incorporate a variety of features, shapes and sizes, allowing you to tailor the tree to your home.

Available at Canadian Tire, the self-shaping tree can

easily be mistaken for the real thing, yet can be used year after year.

Gifts that keep on giving. Wrap presents in reusable canvas bags that help to limit excess garbage and packaging. Look for wrap made of

recycled paper and use pretty serving trays and reusable tins for holiday baked goods. Get kids involved by having them create their own ornaments out of recyclable items around the house.

Dr. L. R. Simpson
VETERINARIAN
Will be in Chapleau
Monday, January 12th, 2009
FOR APPOINTMENTS CALL
Nadene McEachren at 864-1055
We will inform you of the new location

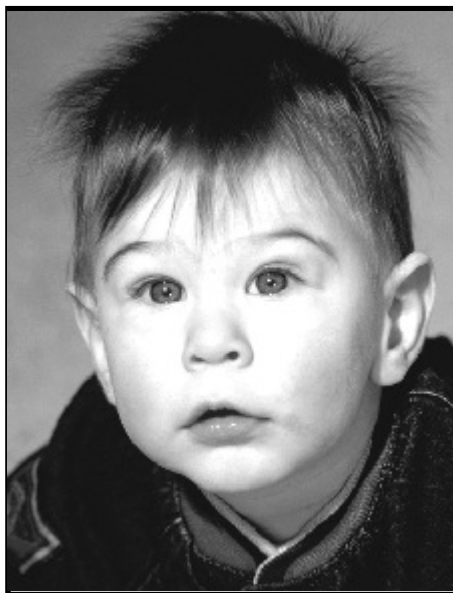

IS IT Baby's 1st CHRISTMAS?

Saturday, December 20th, 2008

Make your baby's first Christmas **SPECIAL** with a photo in the **Chapleau Express**

Ad size: 2 col. x 2" Cost \$20.00 + GST per picture
Drop off at the Innovation Centre by December 17th, 2008

Baby's Name: _____ Baby's D.O.B: _____
Parents' or Grandparents' Names: _____
 Cheque enclosed Money Order
Credit Card Number: _____
Signature: _____
Name: _____
Address: _____
City: _____ Postal Code: _____ Phone: _____

For the paintball enthusiast on your list



SPYDER PILOT ACS
~~\$199.99~~
\$99.99



TIPPMANN BOOBY BOMB
\$9.99



BT CHEST VEST
\$49.99



TIPPMANN POD ROCKETS
\$10.99



JT RADAR
Single
29.99



TIPPMANN BIGBOY POD ROCKETS
\$7.99

Plus many more guns & accessories in stock.
Also available: Gift cards for CO2 tank refills

CHAPLEAU AUTO PARTS AND SMALL ENGINES

Phone : 864-1222 • Fax : 864-2596

WE REPAIR & SERVICE ALL MAKES AND MODELS OF SNOWBLOWERS, ATV'S, ICE AUGERS, CHAIN SAWS, AND MUCH MORE.

www.chapleauautoparts.com



Ontario
Licenced
Motor Vehicle
Inspection Station



Chapleau Cree Auto/Truck

Monday - Friday 8:30 a.m - 4:30 p.m.

Closed for the Holidays from Dec.23rd to Jan. 2nd

“Preventive Maintenance keeps you on the road”
FOX LAKE RESERVE

CALL
864-9090
for an
appointment

Hosting Christmas Dinner? Planning ahead will reduce stress.

(NC)—Christmas is tomorrow but the turkey is frozen solid. More than half of cooks surveyed began thawing 1-2 days before Christmas – That's far less than the four days recommended by the Butterball Turkey Talk-Line. Thaw more quickly by submerging the turkey in cold water. Leave the bird in the wrapper, place it breast down in a tub or sink of cold tap water. Allow 30 minutes per pound.

Don't have a roasting rack? Butterball recommends using a flat rack so the turkey is raised off the bottom of the pan to help it cook evenly. If you don't have a flat rack, place two or three large carrots underneath the bird.

New recipe, new pan? Always test out a new recipe or roasting pan before the big day arrives. This will prevent surprises like the turkey doesn't fit in the pan or the pan doesn't fit in the oven.

Overwhelmed with everything to do? Don't be afraid to ask for help – ask guests to bring their own favourite holiday side dish or dessert. That way you get help and guests feel like they've contributed to the meal. If you are still stressed about the turkey, fifty home economists are waiting to take your call at the Butterball Turkey Talk-Line. Call 1-800-BUTTERBALL or e-mail talkline@BUTTERBALL.com.

FOR SALE Scotch Pine and Spruce



**Christmas Trees
Available at
Valentine Farms**
(On Broomhead Road,
just past the Hospital)



**Weekdays
4 to 9 p.m.
Weekends
9 a.m. to 9 p.m.**

CRIME STOPPERS
1-800-222-TIPS



If you're a parent who smokes, you know it can be hard to resist lighting up in the car.

But it exposes your kids to the risk of serious childhood illnesses. Even on short trips. Even with the windows rolled down. **Campaign for a Smoke-free Ride is asking parents across Ontario to protect their kids by not smoking in the car.** It may not be easy. But your kids will thank you for it.

Call 1-888-344-LUNG (5864) for more information, or visit smokefreeride.ca

THE LUNG ASSOCIATION™



CAMPAIGN FOR A
SMOKE-FREE RIDE

Advertise in the Chapleau Express

TEMPORARY EQUIPMENT OPERATOR II

(Rate of Pay = \$ 21.95/ hour)
(Probationary Rate = \$18.66 / hour)

The Township of Chapleau is seeking an experienced EQUIPMENT OPERATOR to assist in the day to day operations of the Public Works Department for up to a six month term. This is a unionized environment

The successful candidate must possess the following:

- A valid D-Z license.
- A minimum three (3) years operating experience.
- Provide proof of a grade 12 diploma, or equivalent.
- Experience operating various types of snow removal equipment.
- A willingness to work on a rotational basis for refuse collection.
- Ability to work both individually and in a team environment.
- Ability to work shift work.

Interested candidates should submit a typed resume complete with covering letter and proof of qualifications, in confidence by 4:00 pm, Wednesday, December 17th, 2008 to the undersigned.

In accordance with the Municipal Freedom of Information and Privacy Act, the information gathered is collected pursuant to the Municipal Act 2001 and will be used for the purpose of candidate selection.

We thank all candidates for their interest. Only candidates selected for interviews will be contacted.



OPÉRATEUR TEMPORAIRE D'ÉQUIPEMENT II

(Rémunération = 21.95\$/ heure)
(Période à l'essai = 18.66\$ / heure)

La municipalité de Chapleau est à la recherche d'un OPÉRATEUR D'ÉQUIPEMENT pour aider aux tâches quotidiennes du Service des travaux publiques jusqu'à concurrence de 6 mois. Il s'agit d'un poste syndiqué.

L'heureux candidat doit posséder les compétences suivantes :

- un permis valide de catégorie D-Z.
- au moins trois (3) ans d'expérience à titre d'opérateur d'équipement.
- un diplôme de 12e année, ou son équivalent.
- une expérience en matière d'équipements variés, tels que déblayeurs de neige ou engins de terrassement.
- être disposé à travailler par rotation à la cueillette des ordures.
- l'habileté à travailler seul ou en groupe.
- être disposé à travailler en quarts horaires.

Prière de faire parvenir au soussigné de manière confidentielle son curriculum vitae, dactylographié avec lettre de demande et documentation à l'appui, au plus tard le mercredi 17 décembre à 16h.

Conformément à la Loi municipale sur le droit à la vie privée et la divulgation de renseignements personnels, tout renseignement sera recueilli selon les normes de la Loi municipale de 2001 aux fins de sélection des candidats.

Nous remercions tous les postulants de leur intérêt. Seulement les candidats choisis pour une entrevue seront contactés.

Allan Pellow, CAO, Admin./greffier
Township Of Chapleau / Municipalité de Chapleau
P.O. Box/C.P. 129
Chapleau, Ontario
POM 1K0
Ph./Tél.: 864-1330, Fax/Télécopieur: 864-1824
apellow@township.chapleau.on.ca

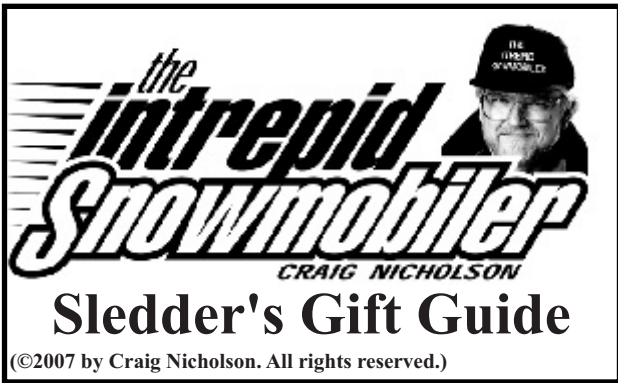

Each winter, I test many products that can help make your riding safer and more enjoyable. These products have proved themselves to me through an entire season of riding, so I think they'll work for you or that special snowmobiler on your gift list.

Best Trailer Security: Steal Shield is an ingenious yet simple, heavy duty steel sleeve that slides over the entire hitch coupler of a trailer and locks in place, rendering the coupler both inaccessible and inoperable. It also protects the coupler from the elements and from being damaged by dropping or collision. Steal Shield comes with a special Come-A-Long Bracket that can be mounted on a trailer to securely hold the unit when not in use. Steal Shield is designed for light and medium weight trailers with standard 1 7/8, 2, or 2 5/16 inch lever lock hitch systems. Steal Shield deters trailer theft and may help satisfy the small print in insurance policies that may refuse coverage if a trailer is unlocked. Click on

stealshield.net.

Best Lighting: Now your baseball cap can be your flashlight, too! That's right, thanks to two small Ultra Bright LED bulbs built into the peak of a Panther Vision hat, hands-free illumination is always available when needed...it's much handier than carrying a pocket flashlight. Plus, the light beams always point where you're looking, so no more fiddling with a flashlight clenched between the teeth! The LED power switch is located under the peak and two small (replaceable) batteries are hidden in the lining of the hatband, where you can't even feel them. Available in a variety of colours, Panther Vision hats are easily adjustable with a Velcro band at the back and have a multitude of uses beside snowmobiling. \$24.99 at Mark's Work Warehouse and Home Depot. Click on panthervision.com.

Best Warmth: As its Woolpower name implies, this under clothing is primarily made from merino wool...nature's own functional material. Woolpower offers a technically advanced

blend that retains more warm air around your body. Plus, it also promotes warmth by wicking chill-causing moisture away from your skin very efficiently. Best of all, merino wool is incredibly soft, comfortable and non-irritating. Woolpower provides a complete under layering system, adaptable to various metabolisms, weather conditions and activity levels. Click on woolpower.se

Best Truck Lock: Want to deter vehicle theft? Alpha Lock installs quickly around a tire, gripping the wheel rim like the police "parking boots" you may have seen. Light enough to handle easily, Alpha Lock jams into the wheel well, preventing the wheel from turning if someone tries to move the vehicle with it in position. Alpha Lock comes in two sizes, one for tow vehicles and one for trailers. Perhaps its greatest deterrent feature is simply that these brightly coloured units are so obvious that a potential thief is likely to move on to an easier target. Alpha Lock even comes with a reminder to hang on your steering wheel so you remember to remove it before driving off! Click on teammfg.com.

Best Lifeline: Now both a rider and loved ones at home can have greater peace of mind knowing that the handheld signalling device named SPOT is on duty. SPOT works anywhere you have clear line of sight to the sky, sending a distress signal and GPS coordinates via satellite to emergency responders. With SPOT, a rider can also send a regular OK message and even store waypoints to track progress on the internet and Google Maps™. SPOT is easy

to use, durable and reliable. Click on findmespot.com

Best Clothing Care: Today's high tech sledding outerwear and under layers require special care. Regular laundry detergents can impair waterproofness, breathability, wicking ability and thermal protection. You can extend your investment in advanced outdoor fabrics and materials with Granger's environmentally friendly line of cleaning and waterproofing products that protect and restore original performance. These top rated products are available at many outdoor stores, including Mountain Equipment Coop and Le Baron Outdoor. Until next time, the Ontario Federation of Snowmobile Clubs invites you to Go Snowmobiling this

winter. Get started at ofsc.on.ca

Craig Nicholson is the author of "Canada's Best Snowmobiling: Your Ultimate Ride Guide" (order at: www.snowgoercanada.com) and the National Tour Editor for Snow Goer Canada Magazine. As "The Intrepid Snowmobiler" and "The Intrepid Cottager",

Craig also pens syndicated newspaper columns and hosts radio programs, while appearing regularly on Snowmobiler Television. The opinions expressed are solely those of the author. For more info, click on www.intrepid snowmobiler.com



--- découpez et gardez ---

Joujouthèque - Centre de la petite enfance de Chapleau
Un service gratuit pour toutes les familles
 situé au Centre de Garde d'Enfants de Chapleau, 28 chemin golf.
 Pour des renseignements composez le 864-1886.

Heures d'ouverture

Lundi	9h30-11h30	13h00-15h30	
mardi	9h30-11h30	13h00-15h30	18h30-20h00
mercredi	9h30-11h30	13h00-15h30	*après-midi de bébés
jeudi	9h30-11h30	13h00-15h30	18h30-20h00
vendredi	9h30-11h30		fermé les après-midi
samedi	9h30-11h30	13h00-15h00	

* Les après-midi de bébés sont aussi pour les mamans prénatales

--- Clip and Save ---

The Chapleau Toy Library/Ontario Early Years Program
A free service for all families
 Located at the Chapleau Child Care Centre, 28 Golf Road.
 For more information call 864-1886.

Regular Hours of Operation

Monday	9:30-11:30a.m.	1:00- 3:30p.m.	
Tuesday	9:30-11:30a.m.	1:00- 3:30p.m.	6:30-8:00p.m.
Wednesday	9:30-11:30a.m.	1:00 - 3:30p.m.	Babies Afternoon
Thursday	9:30-11:30a.m.	1:00- 3:30p.m.	6:30-8:00p.m.
Friday	9:30-11:30a.m.		Closed Friday afternoons
Saturday	9:30-11:30a.m.	1:00-3:00p.m.	

* Babies Afternoon is also for expectant mothers

864-1870
 jnsigns@gmail.com

Do not miss this one! →

**STARTING FRIDAY
 DECEMBER 5TH
 UNTIL SUNDAY
 DECEMBER 7th**

**COLLINS HOME
 FURNITURE WILL BE
 HAVING A
 NO GST/NO PST
 EVENT**

**ON ALL FURNITURE AND
 MATTRESSES
 IN STORE**

Home hardware 29 Birch St. East
COLLINS HOME HARDWARE
864-1030

Home furniture 51 Birch St. East

Pimii Kamik Gas Bar & Gift Shop

Located on the Chapleau Cree First Nation

WINTER HOURS

will be from 7 a.m. - 9 p.m., 7 days a week

**Drop by and check out our line of
Authentic Native Crafts,
Unique Gift Ideas, Jewellery,
and Gift Certificates TOO!**

**We also carry road trip snacks, which includes Subs,
Chips, Pop, plus a whole lot more.**

Your Propane Refilling Station

Turkey with Wine-Simmered Fruit Stuffing

(NC)—Dried apricots, cherries and raisins simmered in wine and combined with oatmeal bread and pecans.

Prep Time: 40 minutes

Total Time: 4 1/2 hours (approximately)

10 diced, oatmeal bread slices

1 cup 250 mL white wine

1 large Granny Smith apple

1/2 cup 125 mL chopped, dried apricots

1/2 cup 125 mL golden raisins

2 tbsp 30 mL butter

1 cup 250 mL chopped onion

1 cup 250 mL chopped celery

1/2 cup 125 mL chopped, toasted pecans

1/2 tsp 3 mL salt

1/4 tsp 1 mL coarse black pepper

1 1/2 cups 375 mL chicken broth

1 Butterball Turkey (15 lb/6.8 kg)



Directions:

1. Preheat oven to 325°F/165°C. Spread bread on bottom of shallow baking pan. Bake until browned (20-30 min) stirring occasionally.

2. Place wine, apples, apricots, cherries and raisins in a saucepan. Bring to a boil on high heat. Reduce heat and simmer for 5 min until wine is absorbed. Remove from heat and cool slightly.

3. Melt butter in large skillet. Add onion and celery. Cook and stir for 8 min until tender. Remove from heat.

4. Add fruit mixture, pecans, salt and pepper to skillet and stir.

5. Place mixture in large bowl and add bread and broth.

6. Prepare turkey as per package directions.

7. Place turkey, breast side up, on a flat rack in a shallow baking pan.

8. Fill neck and body cavities with stuffing. Rub turkey with vegetable oil. Place a small piece of foil over skin of neck cavity and over exposed stuffing.

9. Roast for about 4 1/2 hours, or until thermometer reaches a minimum 165°F/75°C in the center of the stuffing and 180°F/83°C deep in the thigh. Note: Cover lightly with foil after 2 1/2 hours to prevent over cooking the breast.

10. Let turkey stand for 15 minutes before removing stuffing and carving.

Recipe from the Butterball Kitchen www.butterball.ca



P.O. Box 400 ♦ Fox Lake Reserve ♦ Chapleau, Ontario ♦ P0M 1K0
Ph (705) 864-0784 ♦ Fax (705) 864-1760
mukesofn@bellnet.ca

Employment Opportunity

**HEALTH PROGRAM FACILITATOR/
REGISTERED PRACTICAL NURSE**

The Chapleau Cree First Nation is seeking an experienced RPN to deliver health services and related programs to the residents of the Fox Lake Reserve. This position reports directly to the Health Care Coordinator and must possess a valid registration of Practical Nurse with the College of Nurses of Ontario.

The successful applicant will have a proven background of excellent organizational skills, program development and delivery, the ability to work independently and also as a team player.

Responsibilities of the position include the planning, coordination and evaluation of the Chapleau Cree Medicine Wheel Health Programs as well as the accurate and timely maintenance of client records, statistics and reporting. The incumbent is also expected to organize and implement a home and community care service practice to meet the client's needs.

A demonstrated knowledge of Native culture, Anishnawbe traditions and a holistic approach to the Medicine Wheel Health program is needed to ensure the success of the health delivery model. Excellent interpersonal and communication skills are essential. A valid driver's license and willingness to work after regular hours is necessary. Salary for this position is \$51,272.00 plus benefits after successful completion of the mandatory 6 month probationary period.

Come and join our growing and dynamic team. Please forward a covering letter and résumé before 4:00pm December 31, 2008 to:

Brian Edwards, Band Administrator
Chapleau Cree First Nation
Fox Lake Reserve
P.O. Box 400
Chapleau, ON P0M 1K0
Re: Health Coordinator



Si vous êtes un parent fumeur, vous savez qu'il peut être difficile de résister à l'envie de fumer dans la voiture.

Cependant, vos enfants sont alors exposés à des risques de maladies infantiles graves, même sur de courtes distances ou si les vitres sont baissées. **La campagne Roulez sans fumée demande aux parents de l'Ontario de protéger leurs enfants en ne fumant pas dans la voiture.** Ce n'est peut-être pas facile, mais vos enfants vous en remercieront.

Pour de plus amples renseignements, composez le **1 888 344-5864**.

L'ASSOCIATION PULMONAIRE



LA CAMPAGNE
ROULEZ SANS FUMÉE

Ontario Weather Review: November 2008

The early sales of shovels and snow blowers may have brought a smile or two to some retailers in Ontario, what with significant snowfall making an abnormally early appearance. Considerable amounts of snow fell in traditional snow-belt areas, so a table of high single-day totals for Ontario is part of this report. In some cases, more snow fell in one day than would normally fall during an entire month. These large snowfall amounts resulted in the highest monthly totals for London since 1970 and for Sault Ste. Marie since 1989.

The snowfall in these areas brought their monthly precipitation – that is, the combined amounts of rain and snow – to high levels as well, but generally the rest of the province had near-

normal precipitation levels or even drier-than-normal readings.

Temperatures for Northern and Central Ontario were on the warm side this past month, with some locations reporting temperatures 2 to 3 degrees above normal. The rest of the province was near normal or slightly warmer than normal.

Severe Weather

While not really qualifying as severe weather, the stretch of record-breaking warmth and sunshine that occurred in many localities across the province from November 3-7 was definitely noteworthy. A number of single-day records for high temperatures fell during this period in both Northern and Southern Ontario. Aside from record-breaking temperatures, the

warm breezes from the southwest were also accompanied by lots of sunshine. November is usually known as a month where cloudy conditions dominate. So, a totally sunny day is a bit of a rarity – let alone being able to string three or more consecutive days of sunshine, as some areas did during this period near the start of the month.

Then, as if to remind us that it was November and not September, Mother Nature brought cold air back with a vengeance.

Temperatures plummeted across the province just past the mid-point of the month, with many areas experiencing overnight temperatures more than 10 degrees colder than normal. The coldest areas were in

Northwestern Ontario and to the north of Lake Superior, where overnight temperatures bottomed out between minus-21 degrees Celsius and minus-25 during the early morning hours of November 21 and 22.

This influx of arctic air was a perfect set-up for the lake-effect snow engine for regions in and around Sault Ste. Marie, as well as in the traditional snow belts in Southern Ontario near Lake Huron and Georgian Bay. Lake-effect snow events in late November and early December can be particularly powerful, given the marked contrast between the cold air flooding down from the northwest and the relatively much warmer waters of the ice-free Great Lakes. Forecasters in the Ontario Storm Prediction Centre in Toronto realized that the snow squalls generated over Lake Huron and Georgian Bay on November 20 and 21 had the potential to dump massive amounts of snow...leading to words like “colossal” being mentioned in the snow squall warnings for some areas. One particularly intense and long-lived band of snow came in off Lake Huron late on November 20 and persisted into the early morning hours of November 21. It dumped some 75 centimetres of snow in communities in Northeastern Lambton County, just south of Pinery Provincial Park. These huge accumulations led to the temporary closure of Highway 402 between London and Sarnia and a number of people stranded in their vehicles required rescue by the Ontario Provincial Police aboard snowmobiles.

Perfect Gift for Christmas 2 Books

Chapleau Trails and Overalls to Scrubs



Both Books Available at
Collins Home Furniture
Cost each \$39.00



These books can be mailed directly from
London, On.

Dr. W. R. Pellow
232 Wharncliffe Rd. North,
Penthouse Suite
London, Ontario
N6H-2b7

e-mail drpellow @rogers.com.

Please provide full name and address of
purchaser and the complete address of the
person who is to receive the gift.

Cost each book including S and H \$50.00

Make cheque or Money Order to
Dr. W. R. Pellow

If you wish the books signed please include
the recipient's name.

**The Chapleau Child Care Centre
is sponsoring free public skating
on
Saturdays from 7:00 - 8:30 p.m.
beginning on
Saturday, December 6, 2008.**

**Everyone is encouraged to
attend!"**

C
L
I
P
N
S
a
v
e

At the Moose Hall December 20th

**A DONATION will be appreciated
at the door to support a worthwhile
community charity.**

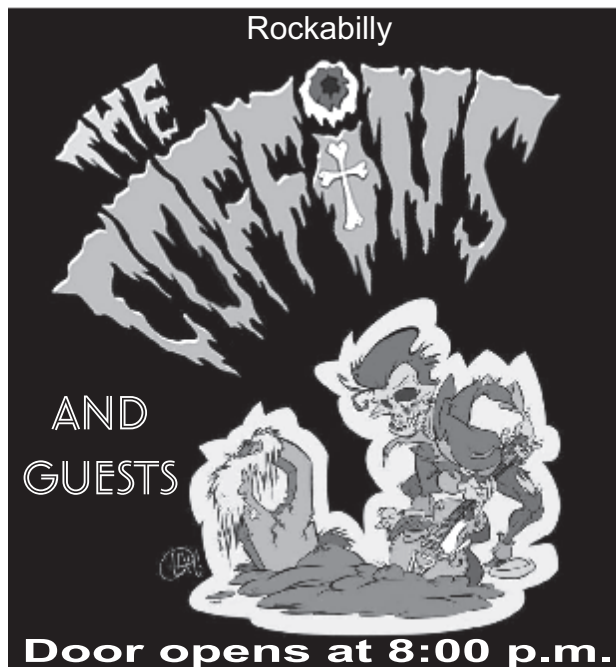

LOCAL TALENT COMING OUT OF THE CLOSET!
THIS IS A LICENSED EVENT SO AN AGE OF MAJORITY
OR PROPER I.D. IS NEEDED TO GET IN.

**There will be many little surprises as well as lights and sounds
by BIZICK! along with "The Coffins" merchandise table set up
with goodies... bands need to eat!
Hope to see you all there.**

Anthony Pucci, Hons. B. Comm.



Investment Advisor
1-800-557-2396
Next regular visit to
the Chapleau Branch of
the Royal Bank will be on

**TUESDAY
December 16th, 2008**

ANTHONY WILL BE PLEASED TO ADVISE YOU ON A
WIDE VARIETY OF INVESTMENT SERVICES

- Personalized Financial Planning • Retirement Planning
- Estate Planning • Investment Strategies
- Tax Planning Strategies • Portfolio Analysis
- RSP & RIF Strategies • Mutual Fund Analysis & Investment
- Insurance • Early Retirement Options
- RSP Maturity Options • Global Investing
- GIC's Cds & other Fixed Income Investments
- Interest Rate Protection



APPOINTMENTS CAN BE MADE
BY CALLING 1-800-557-2396

RBC Dominion Securities and Royal Bank are separate corporate entities which are affiliated



Centre culturel Louis- Hémon

présente / present

Christmas Wonderland Un Noël de rêves

avec l'Union culturelle des Franco-Ontariennes

Au foyer de l'École secondaire Trillium

L'exposition se poursuivra
jusqu'au 19 décembre.

The art exhibit will be held
until December 19th

Du lundi au vendredi
de 9h à 16h.

Hours are Monday To Friday
9 a.m. to 4 p.m.

Youth Business Plan Challenge 5th Edition

High school students from the Superior East region are invited to participate in the fifth edition of the Youth Business Plan Challenge for 2008-2009. This competition welcomes students from grades nine through twelve to explore business ideas, and create a business plan. The competition calls for teams of 2 to 4, or registrants may enter individually. Once again, businesses, municipalities and high

schools are encouraging students to compete for cash prizes that will have the first top 3 teams taking home \$1,500.00. The Superior East CFDC would like to mention that this program has been well supported over the years, and this year is no exception, with many new and past sponsors supporting this event. The Superior East CFDC would like to thank the businesses and other agencies which are committed to the

support of this youth program. Many thanks once again to the following sponsors: Brookfield Renewable Power, Northern Ontario Heritage Fund, RDÉE Ontario, Royal Tire Service Ltd., Subway, Trans Canada Chrysler, Township of Chapleau, Municipality of Wawa, Chapleau Public Utilities Corporation, Allemano & Fitzgerald, J. Provost Contracting, Wawa

B.I.A., True North Timber, Naturally Superior Adventures, Northern Store, Township of Dubreuilville, Township of White River, Wesdome, Wawa E.D.C., Millette General Contractors, Allan Dillabough Holdings Ltd., Spadoni's Home Hardware, JJAM FM, Borealis Forestry. Thank You!!! The competition is now in progress in the following high schools: École

Secondaire Catholique Saint Joseph, École Secondaire Catholique Trillium, École Secondaire Carrefour Supérieur Nord, Michipicoten High School, Chapleau High School and École Secondaire l'Orée des Bois in Dubreuilville. Students are reminded that they need to submit their letters of intent to their high school or at the SECFDC office no later than February 27, 2009. The contest will conclude with the evaluation of business

plans by April 30, 2009. The High School in Dubreuilville has graciously offered to host this year's ceremony, which will be held in May 2009. Stay tuned for more details. Students should check with their schools, or contact Guy Pelletier at the Superior East CFDC at 856-1105 for more information. The Superior East CFDC staff would like to wish everyone a safe and happy holiday!!!

La 5e édition du Défi Jeunes Entrepreneurs

L'invitation est lancée aux étudiants des écoles secondaires de la région Supérieur Est à la cinquième édition du Défi Jeunes Entrepreneurs 2008-2009. Le Défi invite les étudiants de la 9e à la 12e année d'explorer la possibilité de rendre plus concret une idée originale d'entreprise en créant un plan d'affaires. Ce concours permet aux étudiants de participer au défi individuellement ou en créant une équipe de 2 à 4 personnes. Encore une fois, les entreprises, les municipalités et les écoles secondaires de la région invitent les étudiant-e-s à

participer au concours, en vue de gagner des prix en argent d'une somme de \$1,500.00 pour les trois premières places. La SADC Supérieur Est aimerait mentionner que le programme a été très bien supporté par les commanditaires de la région durant les dernières années et que cette année ne fait pas exception. La SADC Supérieur Est aimerait remercier les entreprises et autres agences qui partagent leur engagement envers cette initiative jeunesse. Encore une fois merci aux bienfaiteurs ci-dessous; Brookfield

Renewable Power, Northern Ontario Heritage Fund, RDÉE Ontario, Royal Tire Service Ltd., Subway, Trans Canada Chrysler, Township of Chapleau, Municipality of Wawa, Chapleau Public Utilities Corporation, Allemano & Fitzgerald, J. Provost Contracting, Wawa B.I.A., True North Timber, Naturally Superior Adventures, Northern Store, Township of Dubreuilville, Township of White River, Wesdome, Wawa E.D.C., Millette General Contractors, Allan Dillabough Holdings Ltd., Spadoni's Home

Hardware, JJAM FM, Borealis Forestry. Merci!!! Le concours est maintenant lancé dans les écoles secondaires suivantes : École Secondaire Catholique Saint Joseph, École Secondaire Catholique Trillium, École Secondaire Carrefour Supérieur Nord, Michipicoten High School, Chapleau High School et École Secondaire l'Orée des Bois de Dubreuilville.

Les étudiant-e-s qui désirent participer devraient remettre leur lettre d'intention à leur école secondaire ou au bureau de la SADC au plus tard le 27 février 2009. Les plans d'affaires devraient être soumis à la SADC Supérieur Est au plus tard le 30 avril 2009. Cette année la remise des prix aura lieu en mai 2009 pour la toute première fois à l'École Secondaire l'Orée des Bois de Dubreuilville.

Détails à suivre dans les prochains mois. Pour de plus amples renseignements, les étudiant-e-s intéressé-e-s n'ont qu'à s'adresser à leur école ou contacter Guy Pelletier à la SADC Supérieur Est au 856-1105. Le personnel de la SADC Supérieur Est aimerait vous souhaiter un joyeux temps des fêtes!!!

Bignucolo Residence Christmas Bazaar
 Come join us for our Christmas bazaar. We will be selling a wide selection of Christmas baking, preserves, frozen meals, meat & fruit pies. Participate in our penny sale, 50/50 draw and several raffles. Thank you to the local businesses, family and friends who help support this special event.

 **DATE:** Thursday, Dec. 11th, 2008 * 10:00 – 7:00
 Friday, Dec. 12th, 2008 * 10:00 – 1:00

LOCATION: Chapleau General Hospital - Bignucolo Residence

Vente de Noël de la Résidence Bignucolo
 Joignez nous pour notre vente de Noël. Nous allons vendre des sélections de conserves, pâtisseries, repas gelées, pâtés à la viande et tartes aux fruits. Participez dans notre penny sale, tirage 50/50 et plusieurs autres tirages. Merci aux entreprises locales, aux familles et amies pour votre support envers cet événement spécial.

 **DATE:** le jeudi 11 décembre, 2008 * 10h – 19h
 le vendredi 12 décembre, 2008 * 10h – 13h

ENDROIT: L'Hôpital générale de Chapleau - Résidence Bignucolo



**Vous voulez des idées pour des cadeaux ?
 Venez voir notre sélection de livres, de jeux et
 des CD pour enfants, ados et adultes EN FRANÇAIS!**

Heures d'ouverture régulières

**du lundi au vendredi : 9h à 16h
 (fermé à l'heure du dîner)**

Ouverture spéciale

**le samedi 13 décembre : 13h à 15h
 le samedi 20 décembre : 13h à 15h**

Foire de livres à l'École Sacré-Coeur

**le mercredi 17 décembre
 de 10 h à 15 h 30 et de 18 h 30 à 21 h**

**69, rue Birch
 864-2763**

**Ontario Energy
Board**

**Commission de l'énergie
de l'Ontario**



EB-2008-0165

**NOTICE OF APPLICATION AND WRITTEN HEARING FOR AN ELECTRICITY DISTRIBUTION RATE CHANGE
Chapleau Public Utilities Corporation**

The Ontario Energy Board has received an application on November 10, 2008 under section 78 of the Ontario Energy Board Act, 1998, S.O. 1998, c. 15 (Schedule B), seeking approval for changes to the rates that Chapleau Public Utilities Corporation ("Chapleau") charges for electricity distribution, to be effective May 1, 2009. The Board has assigned the application file number EB-2008-0165. The Board's decision on this application may have an effect on all of Chapleau's customers. The application was filed under the Board's guidelines for 3rd Generation Incentive Regulation, which provides for a mechanistic and formulaic adjustment to rates between cost of service applications.

Any change to the rates that Chapleau charges for electricity distribution will be reflected in the delivery charges. Delivery charges are one of four regular items on residential and general service customers' electricity bills and vary depending on the amount of electricity consumed.

Chapleau indicates that if the application is approved as filed, a residential customer consuming 1,000 kWh per month would experience an approximate 1.4% increase in their delivery charges. This is a \$0.50 increase per month on their bill. A small general service customer consuming 2,000 kWh per month and having a monthly demand of 50 kW or lower would experience an approximate 2.8% increase in their delivery charges. This is a \$1.74 increase per month on their bill.

How to see Chapleau's Application

Copies of the application are available for inspection at the Board's office in Toronto and on its website, www.oeb.gov.on.ca, and at Chapleau's office and may be on its website.

How to Participate in the Rate Proceeding

The Board intends to proceed with Chapleau's rate change application by way of written hearing unless a party satisfies the Board that there is good reason for holding an oral hearing. If you object to a written hearing in this matter, you must provide written reasons why an oral hearing is necessary. Any objections to a written hearing must be received by the Board and copied to the applicant at the addresses below no later than **December 17, 2008**. The Board will not be awarding costs in this matter.

Anyone who wishes information and material from the applicant that is in addition to the evidence filed with the Board and that is relevant to the hearing, shall request it by written interrogatories filed with the Board and delivered to the applicant on or before **January 5, 2009**. The applicant shall file with the Board complete responses to the interrogatories and deliver them to all parties who asked interrogatories no later than **January 19, 2009**.

Anyone who wishes to make a submission on the application must file that written submission with the Board and deliver it to the applicant by **February 2, 2009**. If the applicant wishes to respond to the submission(s), the written response must be filed with the Board and delivered to all parties who made submissions by **February 17, 2009**.

How to File Documents with the Board

If you already have a user ID, please submit your interrogatories or submission through the Board's web portal at www.errr.oeb.gov.on.ca. Additionally, two paper copies are required. If you do not have a user ID, please visit the Board's website under e-filings and fill out a user ID password request. For instructions on how to file and naming conventions, please refer to the RESS Document Guidelines found at www.oeb.gov.on.ca, e-Filing Services. Those who do not have internet access are asked to submit their interrogatories or submission on a CD or diskette in PDF format, along with two paper copies. You may also send your submission by post or e-mail to the addresses below.

In responding to this Notice, please include Board file number EB-2008-0165 in the subject line of your e-mail or at the top of your document. It is also important that you provide your name, postal address and telephone number and, if available, an e-mail address and fax number. All communications should be directed to the attention of the Board Secretary at the address below, and be received no later than 4:45 p.m. on the required date.

Need More Information?

Further information on how to participate may be obtained by visiting the Board's website at www.oeb.gov.on.ca or by calling our Consumer Relations Centre at 1-877-632-2727.

IMPORTANT

IF YOU DO NOT FILE AN OBJECTION TO A WRITTEN HEARING OR DO NOT PARTICIPATE IN THE PROCEEDING IN ACCORDANCE WITH THIS NOTICE, THE BOARD MAY PROCEED IN YOUR ABSENCE AND YOU WILL NOT BE ENTITLED TO FURTHER NOTICE IN THIS PROCEEDING.

Addresses

The Board:

Post:
Ontario Energy Board
P.O. Box 2319
2300 Yonge Street, 27th Floor
Toronto, (Ontario) M4P1E4
Attention: Board Secretary

Filings: www.errr.oeb.gov.on.ca
E-mail: Boardsec@oeb.gov.on.ca

Tel: 1-888-632-6273 (toll free)
Fax: 416-440-7656

DATED at Toronto, November 26, 2008

Original Signed By

Kirsten Walli
Board Secretary

The Applicant::

Chapleau Public Utilities Corporation
110 Lorne Street South
Chapleau (Ontario) POM 1K0

chec@onlink.net



The Chapleau Child Care Centre

would like to assist you

to take care of your children while you work, attend school or enjoy that much-needed break.

We offer a variety of early learning and care programs for children from birth to twelve years of age.

Services are available in French and English from 7:30 a.m. to 5:30 p.m. Monday to Friday each week.

We also offer different user options, family rates and subsidy.

Stop by the Centre at 28 Golf Road or call 864-1886 for more information!!

Let us be a part of your child's learning experience!



**Ontario Energy
Board**

**Commission de l'énergie
de l'Ontario**



EB-2008-0165

**AVIS DE REQUÊTE ET D'AUDIENCE ÉCRITE POUR LA MODIFICATION DES TARIFS DE DISTRIBUTION DE L'ÉLECTRICITÉ DE
de Chapleau Public Utilities Corporation**

Chapleau Public Utilities Corporation a déposé une requête, reçue le 10 novembre 2008, auprès de la Commission de l'énergie de l'Ontario aux termes de l'article 78 de la Loi de 1998 sur la Commission de l'énergie de l'Ontario, L.O., c. 15 (Annexe B), en vue d'obtenir l'approbation de modifier les tarifs que Chapleau Public Utilities Corporation (ci-après, « Chapleau ») exige pour les services de distribution de l'électricité, lesquels entreront en vigueur le 1er mai 2009. La Commission a assigné à la requête le numéro EB-2008-0165. La décision de la Commission concernant cette requête peut avoir un effet sur tous les clients de Chapleau. La requête a été déposée aux termes des lignes directrices de la Commission sur la réglementation par incitatifs de 3e génération, lesquelles prévoient un rajustement mécanique des taux reposant sur des formules entre les requêtes de coûts de service.

Les frais de livraison tiendront compte de toute modification des tarifs exigés par Chapleau pour la distribution de l'électricité. Les frais de livraison sont l'un des quatre articles qui figurent systématiquement sur les factures d'électricité des consommateurs résidentiels et des services généraux et qui varient en fonction de la quantité d'électricité consommée.

Chapleau indique que si la requête est approuvée telle que déposée, le consommateur résidentiel qui utilise 1 000 kWh par mois constatera une augmentation d'environ 1,4 % de ses frais de livraison actuels. Cela représente une augmentation de 0,50 \$ sur la facture mensuelle. Le petit consommateur du service général qui utilise 2 000 kWh par mois et dont la demande mensuelle est égale ou inférieure à 50 kW constatera une augmentation d'environ 2,8 % sur ses frais de livraison. Cela représente une augmentation de 1,74 \$ sur la facture mensuelle.

Comment consulter la requête de Chapleau Public Utilities

Des exemplaires de la requête sont disponibles pour consultation au bureau de la Commission à Toronto et dans son site Web, www.oeb.gov.on.ca, ainsi qu'au bureau de Chapleau et dans son site Web, le cas échéant.

Comment participer à l'instance tarifaire

La Commission entend procéder par voie d'audience écrite relativement à la requête de modifications tarifaires de Chapleau à moins qu'une partie ne présente à la Commission des raisons qui justifient la tenue d'une audience orale. Si vous vous opposez à une audience écrite en l'espèce, vous devez fournir des motifs écrits pour expliquer la nécessité d'une audience orale. Toutes les objections à la tenue d'une audience écrite doivent parvenir à la Commission, et au requérant, au plus tard le **17 décembre 2008**. La Commission n'attribuera pas de frais sur cette question.

Toute personne désirant des renseignements ou des documents du requérant autres que les pièces déposées auprès de la Commission et qui sont pertinents pour l'audience doit déposer une demande de renseignements par écrit auprès de la Commission et en faire parvenir un exemplaire au requérant le **5 janvier 2009** ou avant cette date. Le requérant doit déposer auprès de la Commission des réponses complètes aux demandes de renseignements et les présenter à toutes les parties qui les ont posées, au plus tard le **19 janvier 2009**.

Toute personne désirant présenter des observations concernant la requête doit les déposer auprès de la Commission et les faire parvenir au requérant d'ici le **2 février 2009**. Si le requérant désire répondre aux observations, il doit déposer sa réponse par écrit auprès de la Commission, et la faire parvenir à toutes les parties qui ont présenté des observations, d'ici le **17 février 2009**.

Comment déposer des documents auprès de la Commission

Si vous avez déjà un identificateur d'utilisateur, veuillez présenter vos demandes de renseignements ou vos observations dans le portail Web de la Commission : www.errr.oeb.gov.on.ca. De plus, deux copies papier sont requises. Si vous n'avez pas d'identificateur d'utilisateur, veuillez consulter la section Services de dépôt automatique dans le site Web de la CEO, et remplissez une demande de mot de passe. Pour des renseignements sur la manière de déposer des documents et la règle d'affectation des noms, veuillez consulter les directives RESS dans la section e-Filing Services (en anglais seulement), www.oeb.gov.on.ca. Les personnes qui n'ont pas accès à l'Internet doivent présenter leurs demandes de renseignements ou leurs observations en format PDF sur un CD ou une disquette, ainsi que deux exemplaires sur papier. Vous pouvez également envoyer vos observations par la poste ou par courriel, aux adresses ci-dessous.

Dans votre réponse au présent avis, veuillez indiquer le numéro de dossier EB-2008-0165 dans la ligne « objet » de votre courriel ou dans l'en-tête de votre document. Il est également important d'indiquer votre nom, votre adresse postale et votre numéro de téléphone et, le cas échéant, votre adresse électronique ainsi que votre numéro de télécopieur. Toutes les communications doivent être adressées à la secrétaire de la Commission à l'adresse indiquée plus bas, et doivent être reçues au plus tard à 16 h 45 le jour exigé.

Vous voulez de plus amples renseignements?

Vous pouvez obtenir davantage de renseignements sur la manière de participer en visitant le site Web de la Commission (www.oeb.gov.on.ca) ou en appelant notre Centre des relations avec les consommateurs au 1 877 632-2727.

IMPORTANT

SI VOUS NE PRÉSENTEZ PAS D'OBJECTION À UNE AUDIENCE ÉCRITE OU SI VOUS NE PARTICIPEZ PAS À CETTE INSTANCE AUX TERMES DU PRÉSENT AVIS, LA COMMISSION PEUT PROCÉDER EN VOTRE ABSENCE ET VOUS NE RECEVREZ AUCUN AUTRE AVIS CONCERNANT CETTE INSTANCE.

Adresses

The Board:

Post Ontario Energy Board
P.O. Box 2319
2300 rue Yonge, 27^e étages
Toronto, (Ontario) M4P1E4
À l'attention de la secrétaire de la Commission

Requérant:

Chapleau Public Utilities Corporation
110 rue Lorne sud
Chapleau (Ontario) POM 1K0
Courriel: chec@onlink.net

Dépôts : www.errr.oeb.gov.on.ca
Courriel : Boardsec@oeb.gov.on.ca
Tel: 1-888-632-6273 (sans frais)
Fax: 416-440-7656

FAIT à Toronto le 26 novembre 2008.

Original signé par

Kirsten Walli
Board Secretary

THE LOCAL MARKET PLACE

CHADWIC HOME, FAMILY RESOURCE CENTRE

Offers shelter, emotional support, and information for women and their children who are in crisis situations. We have a Toll Free Crisis Line which is staffed 24 hours a day. We can arrange for free transportation to the Centre for women who live in the Algoma/Chapleau area. We also offer support to women who live in the communities of Chapleau, White River, Dubreuilville, and Hornepayne through our Outreach Program. Our Outreach Worker travels to those communities to meet with women who need emotional support as well as information about their rights and options. If you need to speak with the Outreach Worker when she is in your community, you can call the Centre at any time to set up an appointment. You do not need to be a resident of the Centre in order to use our services. If you need someone to talk to or if you just need someone to listen, call our Toll Free Crisis line at 1-800-461-2242 or you can drop in at the Centre. We are here for you.

ALCOHOLICS ANONYMOUS
Offers help to anyone who desires to stop drinking. Open discussion meetings: Wednesday 7:30 p.m. & Sunday 2:00 p.m. Trinity United Church basement. Telephone contacts: 864-2786

ALCOOLIQUES ANONYMES
Offre de l'aide à celui ou celle qui désire arrêter de boire. Les rencontres ont lieu tous les mercredis soirs à 19h (7:00 p.m.) Au sous-sol de l'église Sacré-Coeur. Téléphonnez au 864-2786

Narcotics Anonymous offers help to anyone who desires to stop using drugs. Meeting every Thursday 7:30 p.m. basement Sacred Heart Church. Telephone contact 864-2786.

Société Alzheimer Society meetings will be held at the Chapleau Hospital every 1st Monday of each month starting from 7:00 p.m. to 9:00 p.m.

CRIME STOPPERS
1-800-222-TIPS

APARTMENTS FOR RENT

Looking for a new place? 2-bedroom and 3-bedroom apartments available. They include a fridge, stove, washer/dryer hookups and parking with plug-in. Available immediately. Call 864-2282 or 1022

You need a decent apartment with 1, 2 or 3 bedrooms, fully or semi-furnished, or not, dryer and washer hookups, outdoor balcony, storage shed, private parking. Central location. Call Quality Rental at 864-9075 and leave message.

Large, 1 bedroom apt. w/ fridge and stove. Great view, quiet building all included for \$450 a month. Satellite hook-up available and recently renovated. Call 864-1207 after 5 pm.

FOR SALE

Argo-6 wheel. Call to view 864-9007

2001 Hyundai XG300 Automatic 4 doors. Gold exterior. Beige leather interior, alloy wheels, anti-theft, CD player, airbags, traction control, cruise. New brakes, rotors and calipers, new battery. 105000 miles. Asking \$3400.00. Call 705-864-2231 after 5 p.m.

Couch & Chair. Excellent condition. Asking \$400. Call 864-0969. Ask for Rachel.

Classified ads WORK

HOUSE FOR RENT

78 Cedar St. 4 bedroom house. Downtown location. Wood electric heat. Detached garage. Available Jan.1. \$575.00 per month plus utilities. Call Twyla at Snip N Style 864-0581 or home 864-1679

HOUSE FOR SALE

Home for sale on Devon Siding road 3 bdrm, 2 baths, eat-in kitchen, pantry, dining room, large living room, sunroom, partially finished basement, new roof 2008, large cedar deck, 24'x44' heated 2 story garage with heated workshop and full loft, wood fired boiler, second garage/woodshed approx. 24'x24', green house, mature gardens and more. Call 864-9007 for an appointment to view.

OFFICE SPACE FOR RENT

Office space for rent. Available immediately. For more information please call 705-864-1367

SERVICES

Precision Cleaning service- Specializing in high quality residential, commercial and construction cleaning. 18 year professional service. Supplies provided, bonded and insured, serving Chapleau and surrounding areas. For your free estimates call 705-929-9647 or email at marty.041@hotmail.com

SHOPPING

Is life a little hectic! Shop the Avon Way for Christmas. Body care products, cosmetics, jewellery, gift certificates, gift baskets, giftware, stocking stuffers, men's products. Call Maureen at 864-0891 or visit me at 194 Riverside Drive for all your Avon needs. 15% discount on all Christmas orders.

HAVE A GOOD WEEKEND!



WANTED

Any old or used taxidermy no longer needed or wanted. Fish, birds, animals anything. Will take all. 864-0122 or 905-977-7062

WOOD STOVES

For Sale, New Blaze King Wood Stoves, shipped direct to Chapleau. For the best prices on Blaze King wood stoves call Rick Geroux: 705-779-3304.

SLOMA CLEANERS

Drop off at Between Friends (Cedar Grove) Mon.-Fri. 8:30 to 12:00 & 1:00 to 4:30

BERRY'S FREIGHT SERVICES

TIMMINS - CHAPLEAU - TIMMINS

MONDAY TO FRIDAY 1lb. to 10,000 lbs.

FOR QUALITY SERVICES AT INEXPENSIVE PRICES GIVE US A CALL AT 1-705-264-4334

ALL ADS ARE ACCEPTED AT THE CHAPLEAU INNOVATION CENTRE DEADLINE FOR RECEIVING ADS IS WEDNESDAY 4:00 p.m.

CLASSIFIED ADVERTISING RATES

Regular Classified Ads First 25 words or less \$6.00 Each additional word \$0.15+GST

No refunds on cancelled classified ads.

Commercial Building

AVAILABLE for rent 1100 sq. feet

Call Doug at 864-1032

Travis Gendron Sales Manager
61 Mission Road Wawa, Ontario P0S 1K0
Tel: 705-856-2394
Cell: 705-856-5595
Fax: 705-856-4290
travisgendron@missionmotors.com

MISSION MOTORS of WAWA

NEW & PRE OWNED WHEEL DEALERS

Goodwrench SERVICE CENTRE

GM GMC CHEVROLET

ALLEMANO & FITZGERALD
Barristers and Solicitors

MICHAEL G. ALLEMANO, B.A., L.L.B.
Certified by the Law Society as a Specialist in Real Estate Law

P.O. Box 10, 369 Queen St. E. Suite 103, Sault Ste. Marie, Ontario P6A 1Z4
Phone (705) 942-0142 Fax (705) 942-7188

P.O. Box 1700, 55 Broadway Avenue, Wawa, Ontario P0S 1K0
Phone (705) 856-4970 Fax (705) 856-2713

Northern Lights Ford Sales
Andrew G. McKenzie
11 Years of Service

Highway 17, North P.O. Box 1033 Wawa ON. P0S 1K0
Bus: 705.856.2775 Fax: 705.856.4862
sales@northernlightsford.ca

BODYLINES BY CRACK LTD.

- 5 Licensed Bodymen
- Insurance Claims
- Windshield Repairs and Replacement
- Radiator Repairs
- State of the Art Frame Machine

ALL WORK GUARANTEED
PLEASE CALL 705-856-1406

Make sure your advertising ends up on your customers' kitchen table and not in the garbage containers.....
ADVERTISE IN THE CHAPLEAU EXPRESS

CHAPLEAU EXPRESS NOTICE

The last publication of the year 2008 will be on Saturday December 20th. The next issue will be published on January 10th, 2009.

NEW AT THE CHAPLEAU PUBLIC LIBRARY

NEW BOOKS
Stop in the name of pants! - Louise Rennison
Three Cups of Tea - Greg Mortenson
Twilight Bk 1 - Stephenie Meyer
New Moon Bk 2 - Stephenie Meyer
Eclipse Bk 3 - Stephenie Meyer
Breaking Dawn Bk 4 - Stephenie Meyer

WANTED
Copies of the "Chapleau Post" whatever the condition for the Library. Thank You!

LVP LABERGE VENNE & PARTNERS
PROFESSIONAL CORPORATION
CHARTERED ACCOUNTANTS and CONSULTANTS
COMPTABLES AGRÉÉS et CONSULTANTS

Professional Services to Northern Ontario for 25 years
Financial Statements for Small Business & Corporations
Tax Returns - Personal, Corporate and Trust/Estate
Personal, Retirement, Estate Financial and Tax Planning Strategies
Business Projections, Plans and Financial Proposals
Computer Consulting
ACCPAC and Quickbooks

1970 Paris Street, Sudbury, Ontario P3E 3C8
(705) 523.0272 (800) 581.7510 www.lvpartners.ca

LVP LABERGE VENNE & PARTNERS
PROFESSIONAL CORPORATION
CHARTERED ACCOUNTANTS and CONSULTANTS
COMPTABLES AGRÉÉS et CONSULTANTS

25 ans de service professionnels pour les entreprises du Nord de l'Ontario
États financiers pour petites et moyennes entreprises et corporations
Rapports d'impôts personnel, de compagnie et de fiducie
Planification financière et fiscale personnelle et de compagnie
Projections financières, plans d'affaires et propositions de financement
Consultation en informatique
ACCPAC et Quickbooks

1970 rue Paris, Sudbury, Ontario P3E 3C8
(705) 523.0272 (800) 581.7510 www.lvpartners.ca

WINDOWS AND CLEARANCE

1-36"X48" CASEMENT WINDOW REG. \$399.00 CLEARING AT \$199.99	1- 60" PATIO DOOR REG. \$729.00 CLEARING AT \$499.99	1-30" FRENCH DOOR REG. \$389.00 CLEARING AT \$199.99
1-30" COLONIST MIRROR DOOR REG. \$189.00 CLEARING AT \$99.99	1-60"X23" SLIDER WINDOW REG. \$329.00 CLEARING AT \$159.99	1 - 72"X35 1/4" SLIDER WINDOW REG. \$399.00 CLEARING AT \$199.99
1-30"X37" CASEMENT WINDOW REG. \$319.00 CLEARING AT \$159.99	2 ILLUSION TERRACE DOORS REG. \$1429.00 CLEARING AT \$799.99	2-CASEMENT WINDOWS REG. \$479.00 CLEARING AT \$239.99
1-SLIDER WINDOW REG. \$247.00 CLEARING AT \$124.99	1- WOOD SLIDER REG. \$199.00 CLEARING AT \$99.99	1-46"X46" SLIDER REG. \$323.00 CLEARING AT \$159.99
1-35X70 PICTURE SLIDER REG. \$400.00 CLEARING AT \$199.99	3-47X70 PICTURE SLIDER REG. \$400.00 CLEARING AT \$199.99	2-62X70 PICTURE SLIDER REG. \$641.00 CLEARING AT \$329.99
Odd & ends of discontinued Random Click Flooring REG. 2.36 sq.ft CLEARING AT .99 sq.ft	1 only 72x72 Bamboo Blind REG. \$25.99 CLEARING AT \$9.99 All Light Fixtures & Fan Lights 1/2 price	1 only 108x72 Bamboo Blind REG. \$45.99 CLEARING AT \$19.99
199 sq.ft Oak Hardwood REG. \$499.99 Save \$200.00	199 sq.ft Gunstock Oak Hardwood REG. \$499.99 Save \$200.00	1 only 120x72 Bamboo Blind REG. \$49.99 CLEARING AT \$22.99

24" x 8' & 12" x 8' White Damaged shelving **\$2.00 ea.**

ALL SALES ITEMS ARE FINAL AND CASH AND CARRY



864-1030

Terrific Gift Ideas @ Great Savings

FOR HIM

Knit Sweaters 1/2 Price

"Columbia" Winter Jackets 20% off

Corduroy Pants 40% off

"McGregor" Socks Buy 2 pair - Save 30%

Dress Shirts 25% off

Sport Shirts

"Work King" Sherpa Lined Vest only \$29.98

FOR HER

Evening Tops 30% off

Mock Neck Sweaters Asst. Colours only \$24.98

All "Point Zero" 25% off

"Moto" Dress Pants only \$27.99

All "Renuar" Pants & Matching Jackets 30% off

Evening Dresses 40% off

All "French Dressing" 25% off

"Columbia" Jackets 20% off

SUNDAY SPECIAL

Selected
Crabtree & Evelyn 40% off
Fashion Jewellery 30% off

LAST CHANCE TO ORDER Family Rings in time for Christmas

COMPARE - WE WILL NOT BE UNDERSOLD!



Chapleau Village Shops
WORKWEAR • FASHIONS • JEWELLERY • GIFTWARE
864-1114



